SAVELL - NOBLES ROAD

Lamar County, Mississippi, 541.43 AC +/-

RICHTON TIE & TIMBER LLC
Timber Procurement • Forestry Consulting • Real Estate

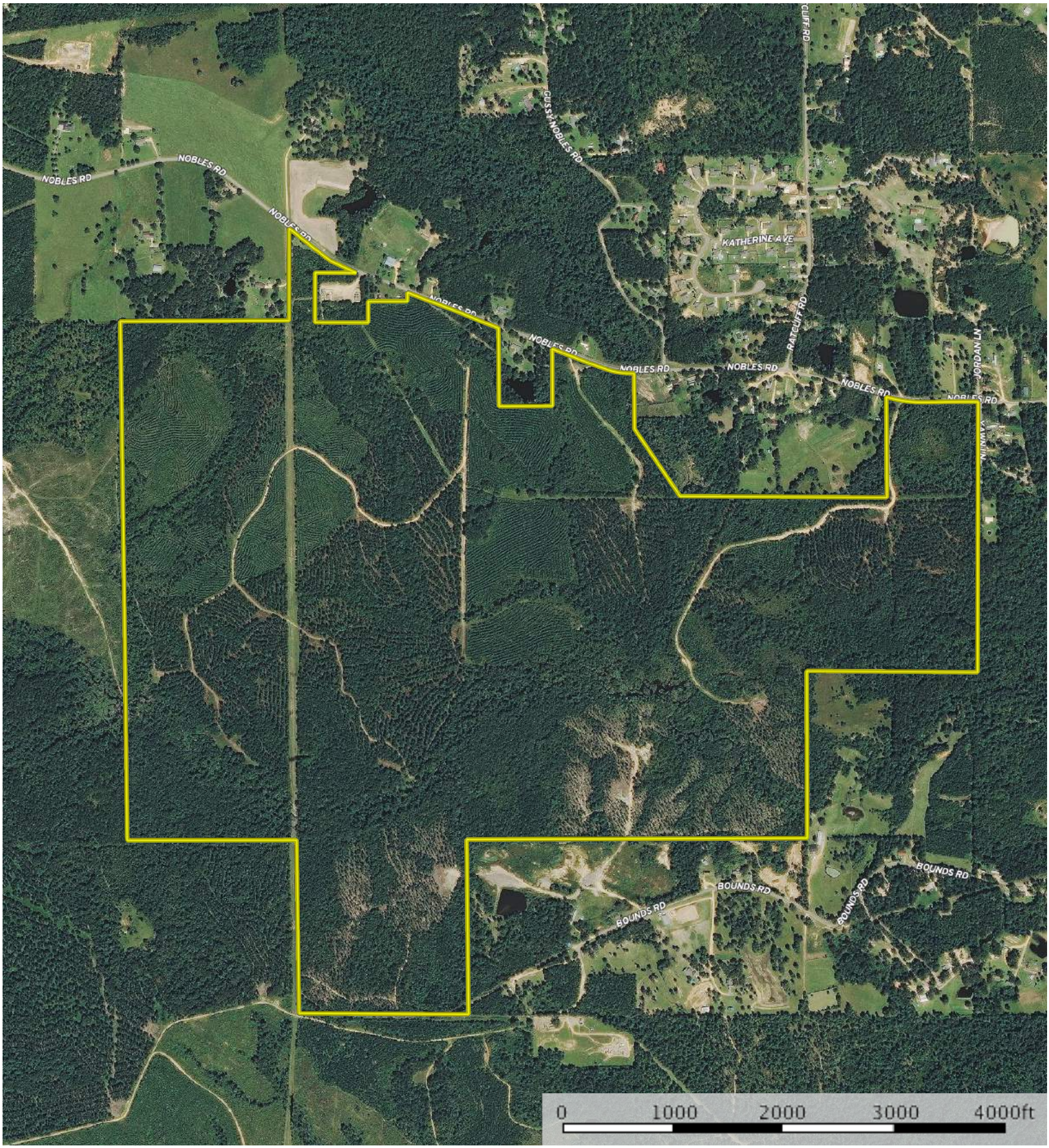

Boundary

Whit Starrett or Ben Stevens

P: (601) 545-8222 www.rttllc.com

The information contained herein was obtained from sources deemed to be reliable.
MapRight Services makes no warranties or guarantees as to the completeness or accuracy thereof.